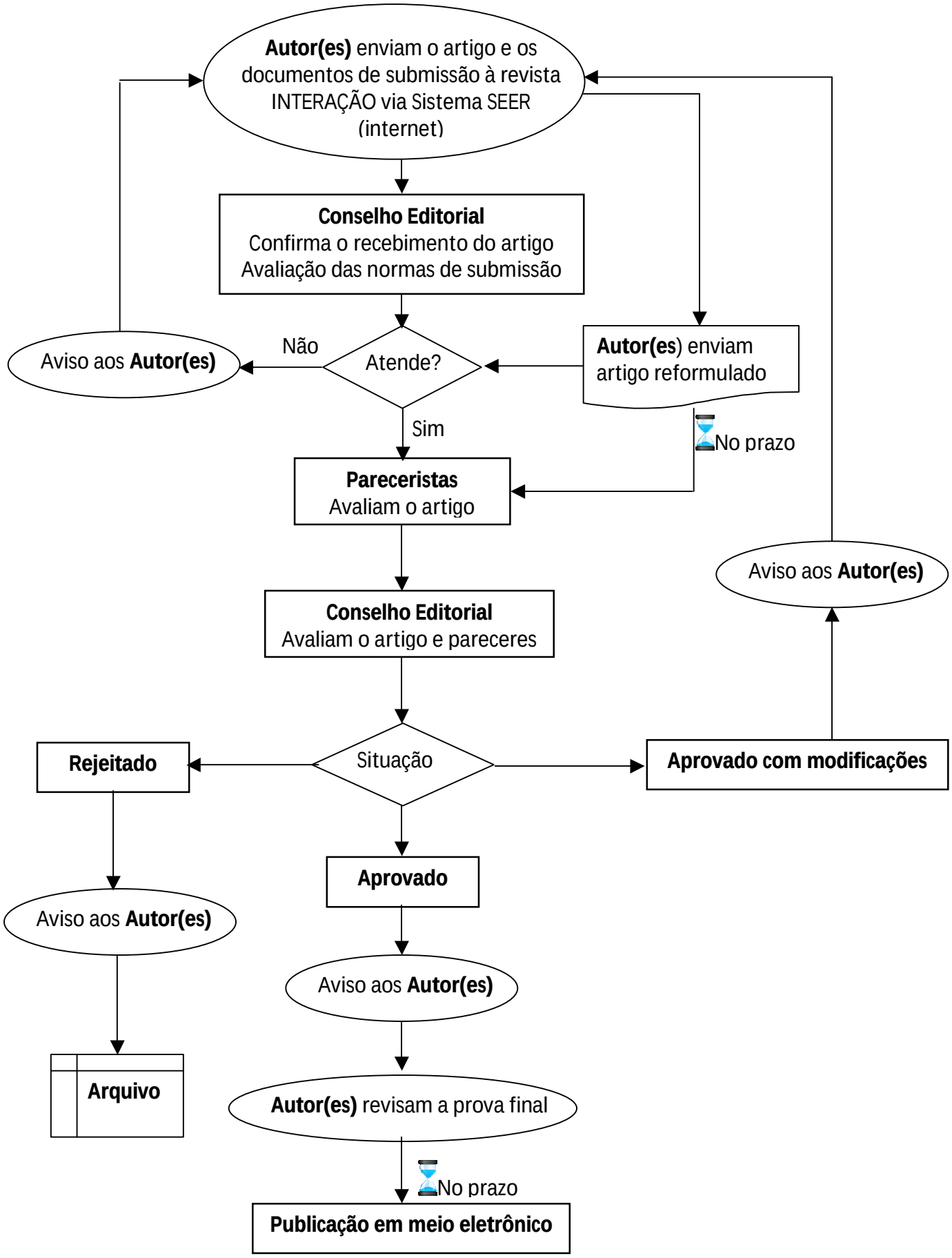Processo de avaliação de artigos na Revista Interação